

Vacant.

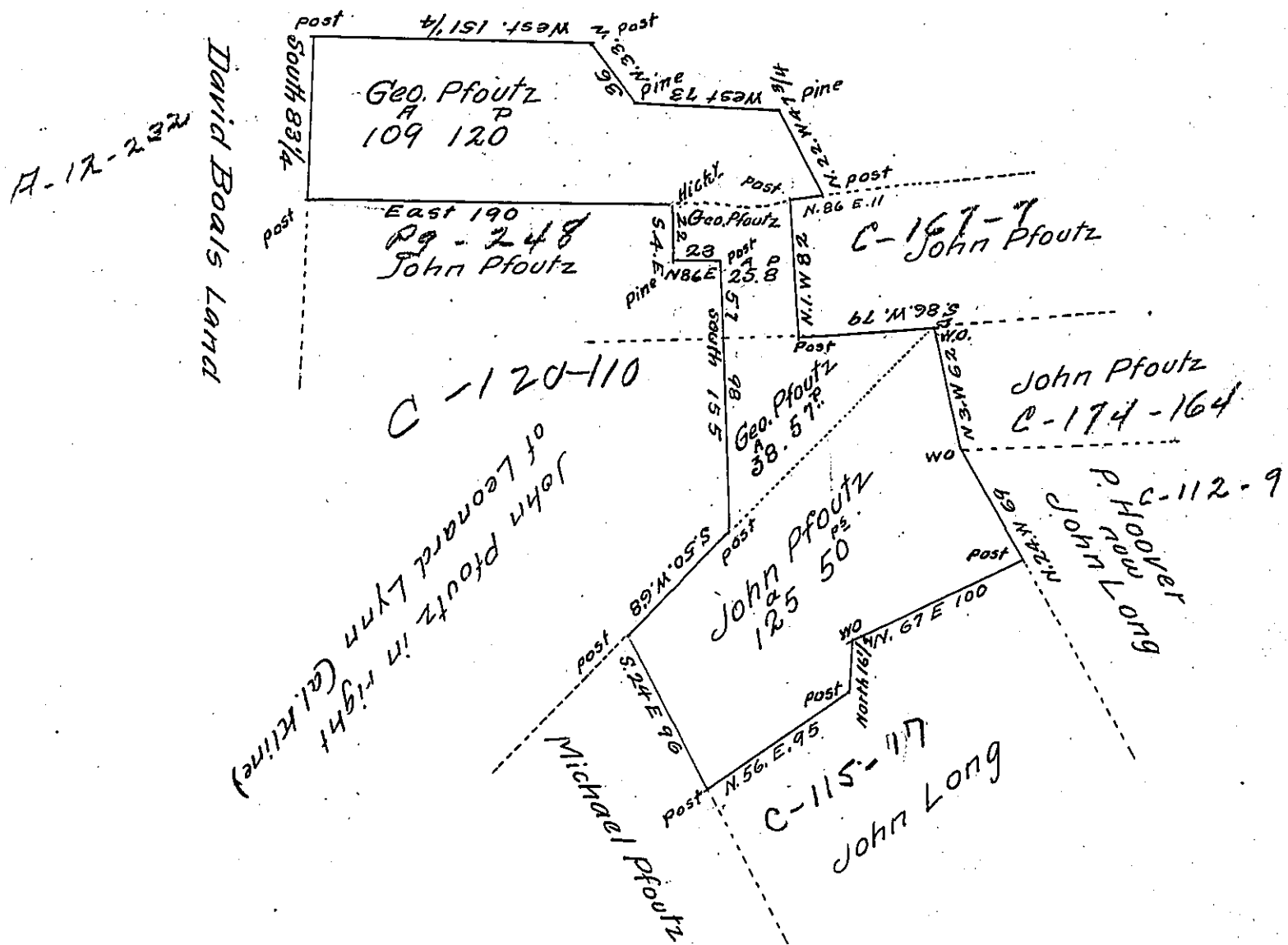

The above tract of Two hundred and ninety-eight acres & seventy-five perches and allowance is surveyed as follows viz-

⁴⁵/_{PS} 109.120 and allowane on Warrant to Geo. Pfoutz dated 23 Feb^y. 1786 situate in Greenwood Township Mifflin County

⁴⁵/_{PS} 25.8 an allowance on Warrant to 5^d Pfoutz 23rd Feb^y. 1786 in Cumberland County

38.57 (part of 153-92) on Warrant to Leonard Lynn (al. Kline) dated 27th Feb^y 1755 situate in Greenwood Tow^p. Cumberland County.

⁴⁵/_{PS} 125.50 (part of 329.25) on Warrant to John Foutz dated 3rd February 1755 situate in Greenwood Township Mifflin County

298.75 For the Surveyor General.
Sam^l Glendemin

IN TESTIMONY that the above is a copy of the original remaining on file in the Department of Internal Affairs of Pennsylvania, made conformably to an Act of Assembly approved the 16th day of February, 1833, I have hereunto set my Hand and caused the Seal of said Department to be affixed at Harrisburg, this nineteenth day of June 1906

Isaac B. Brown
Secretary of Internal Affairs.